

Algoritmo per una lesione mammografica non palpabile

Clinical Breast Protocols Workgroup
 May 2000 Revised Second Edition
 California Department of Health Services, Cancer Detection Section
 Publisher: University of California – Davis
www.sdsu.edu/qap

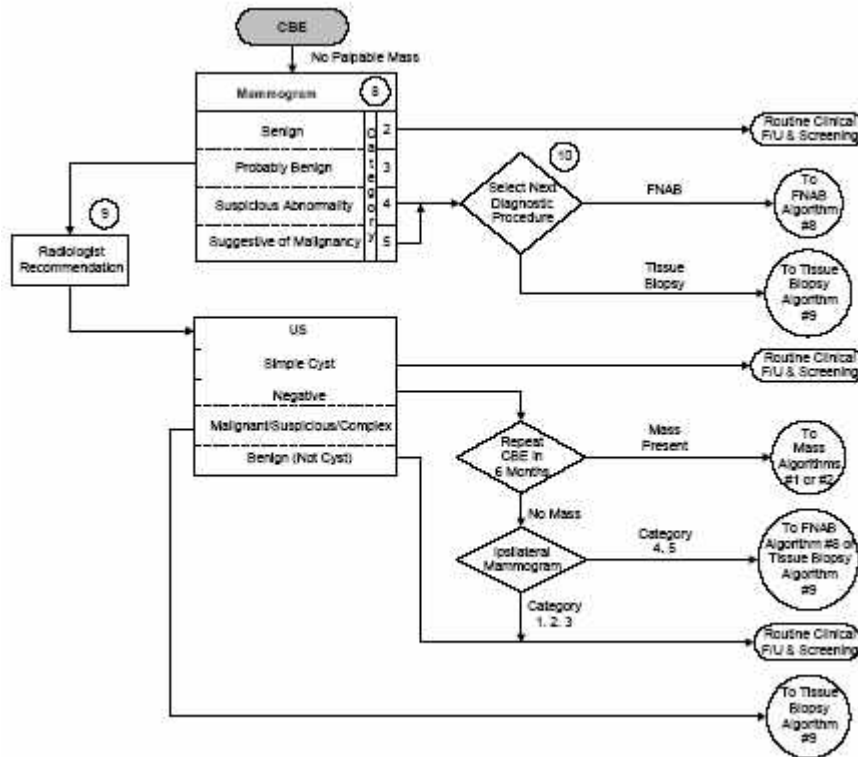

Note all' algoritmo

- ⑧ Mammographically detected lesions may require "work-up" (diagnostic) views and ultrasound before being categorized 2 through 5.
- ⑨ A patient with a category 3 mammography result who is concerned and does not want to wait six months may need to be referred to a breast specialist.
- ⑩ An examining radiologist may prefer FNAB to core biopsy, recognizing the limitation that FNAB is unable to distinguish invasive from non-invasive carcinoma; this limitation could have treatment implications.

- Category 2. Benign finding—routine screening schedule
- Category 3. Probably benign finding — short interval follow-up suggested
- Category 4. Suspicious abnormality — biopsy should be considered
- Category 5. Highly suggestive of malignancy — appropriate action should be taken.